

(See Page 96)

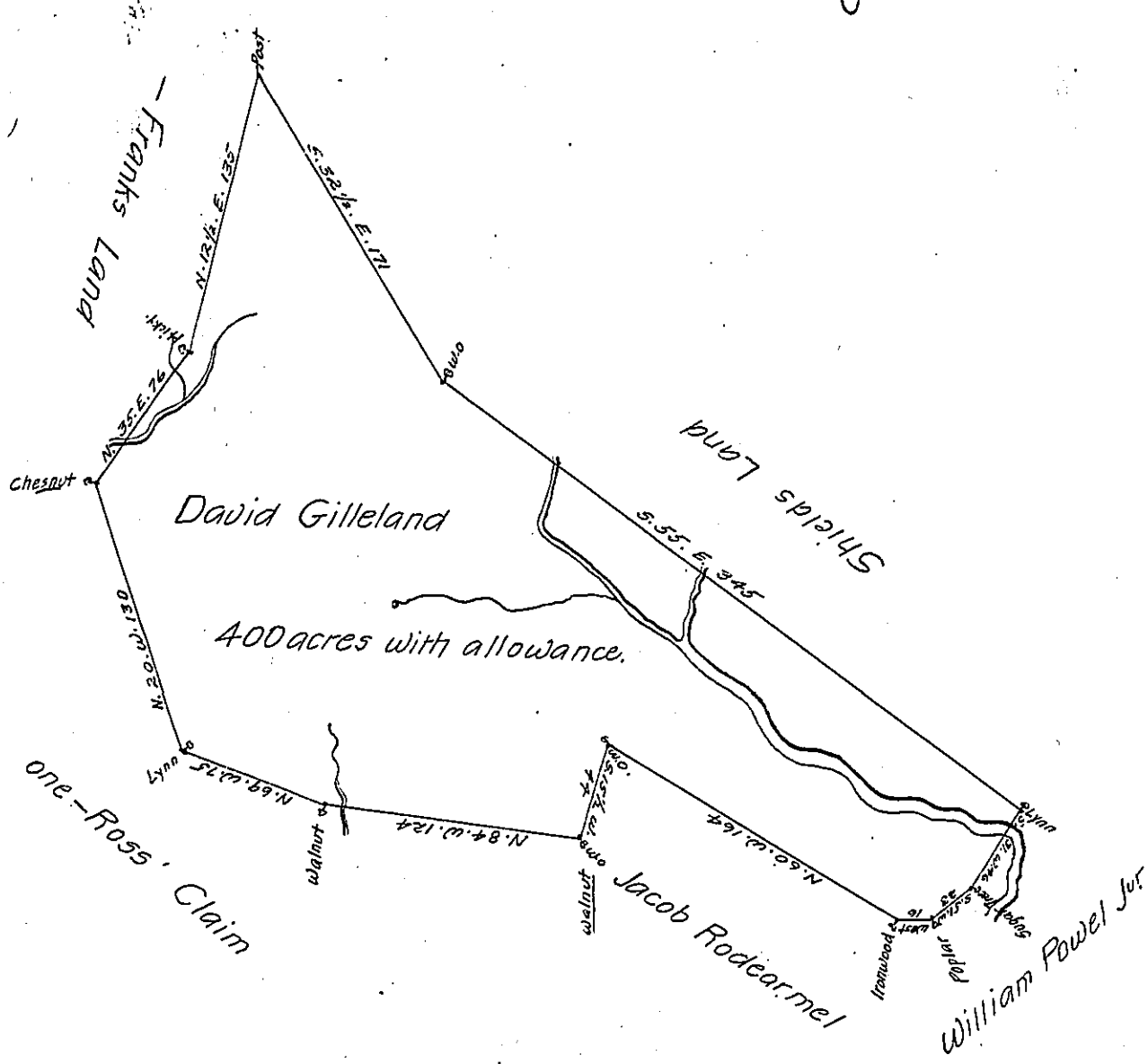

In Pursuance of a Warrant bearing date _____ 1784, surveyed on
 the 3rd day of March following unto David Gilleland The above Discribed
 Tract of Land Situate on the Waters of Turtle Creek in Pitt Township Westmore-
 land County Containing four Hundred Acres with allowance of Six per Cent for
 Roads &c.

Benj. Lodge D.S.

To John Lukens Esqr. }
 Surveyor General }

IN TESTIMONY that the above is a copy of the original remaining on file in
 the Department of Internal Affairs of Pennsylvania, made
 conformably to an Act of Assembly approved the 16th day of
 February, 1833, I have hereunto set my Hand and caused
 the Seal of said Department to be affixed at Harrisburg,
 this sixth day of January 1905

James B. Pennington
 Secretary of Internal Affairs.